

# Patient report

Bio-Rad                      DATE: 08/22/2019  
D-10                         TIME: 05:05 PM  
S/N: #DJ4I016123        Software version: 4.30-2  
Sample ID:                 10607881  
Injection date             08/22/2019 04:27 PM  
Injection #: 41             Method: HbA1c  
Rack #: ---                 Rack position: 2

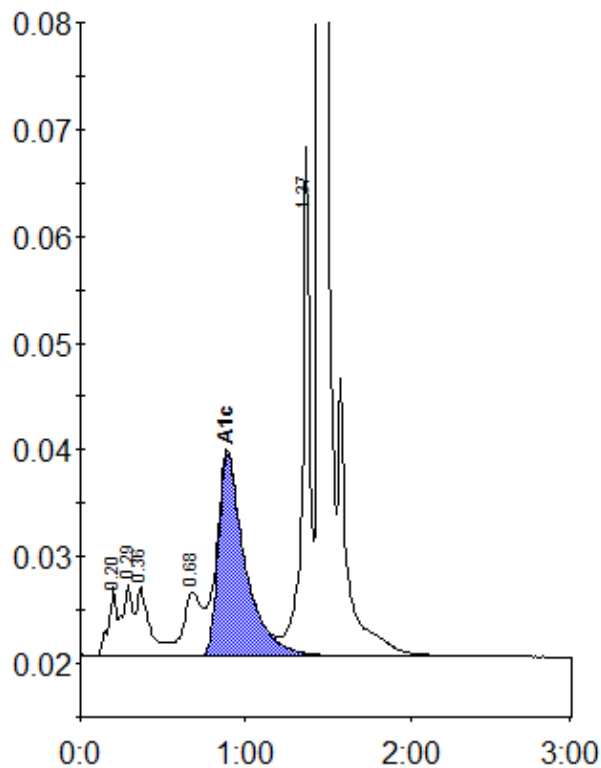

Peak table - ID: 10607881

Peak	R.time	Height	Area	Area %
A1a	0.20	6454	21332	1.3
A1b	0.29	6701	27774	1.7
Unknown	0.36	6479	37549	2.3
LA1c/CHb-1	0.68	5992	46280	2.8
A1c	0.89	18898	214117	16.7
P3	1.37	47649	151473	9.2
A0	1.45	379240	1143709	69.6
Total Area:		1642235		

Concentration:	%
A1c	16.7